Unsere Organisation

GM.SH
Gebäudemanagement
Schleswig-Holstein AöR

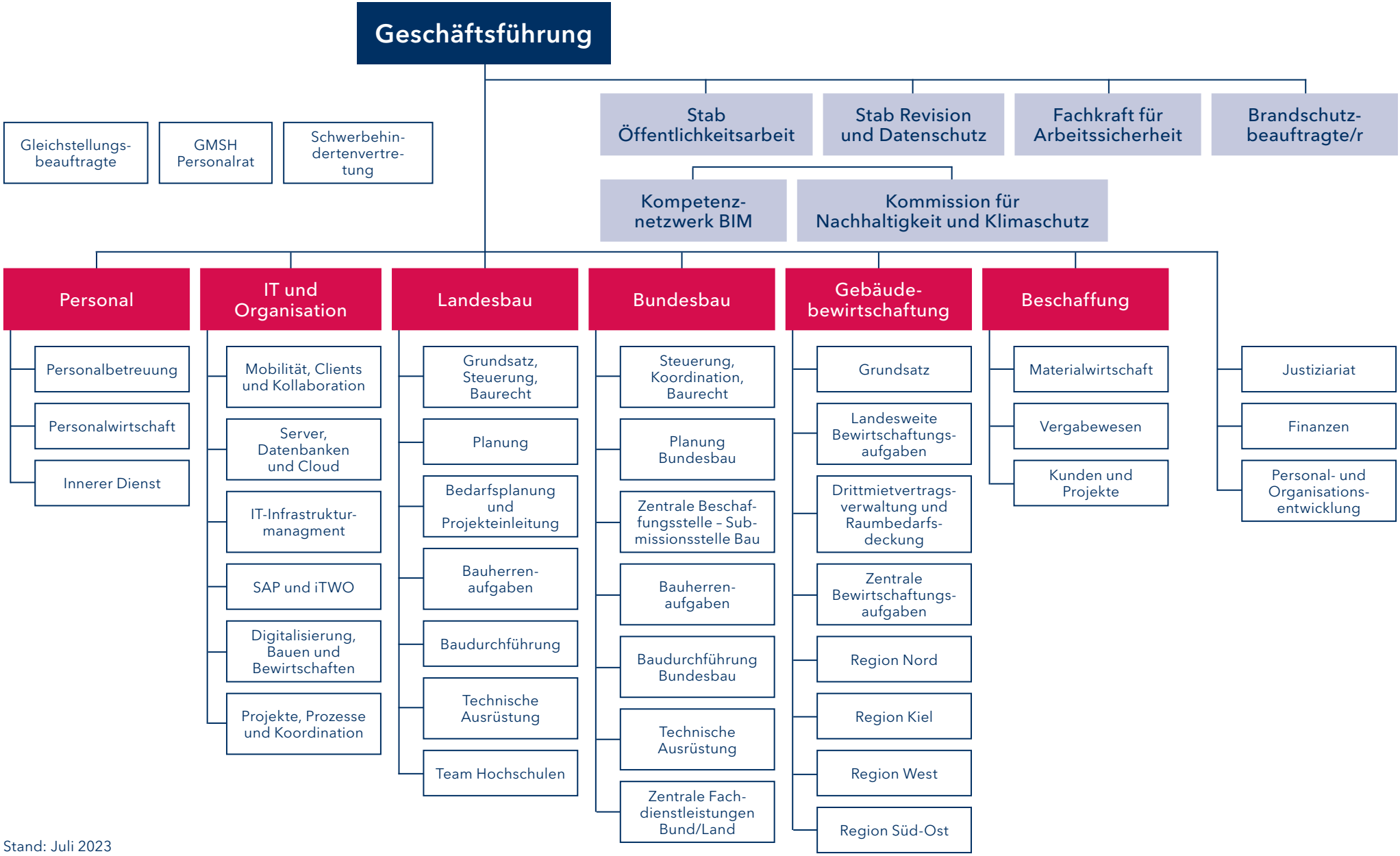

Stand: Juli 2023